

Viola II

Widerstehe doch der Sünde  
BWV 54

# Widerstehe doch der Sünde

BWV 54

## 1. Aria

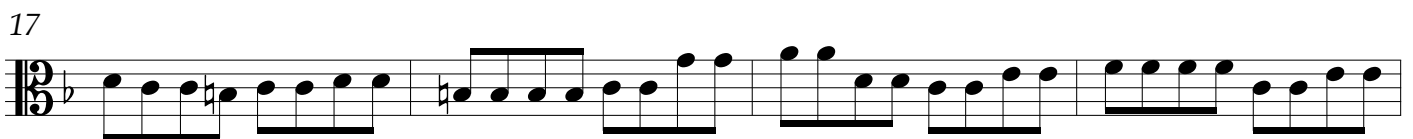
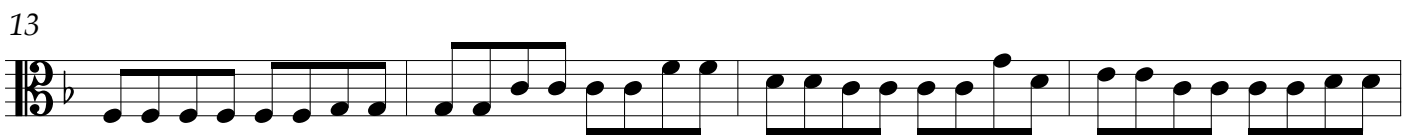
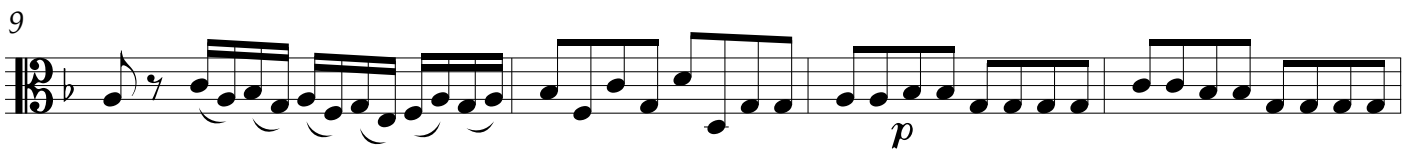
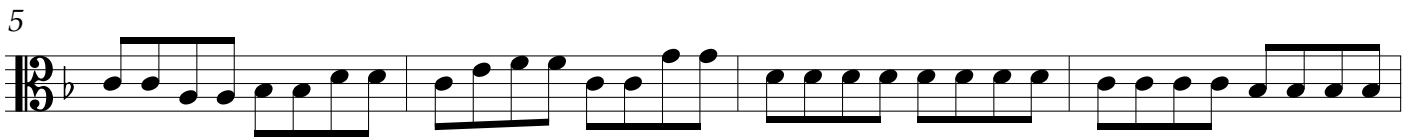

25

29

34

38

41

46

52

Da capo

## 2. Recitativo *tacet*

Die Art ver-ruch - ter Sün - den ist zwar von

6 5

3

au - ßen wun-der - schön; al - lein man muss her - nach mit

7 5 6

5

Kum-mer und Ver - druss viel Un - ge - mach emp - fin - den. Von

6 5 7<sup>b</sup>

7

au - ßen ist sie Gold; doch, will man wei - ter gehn, so

6 6 6

9

zeigt sich nur ein lee - rer Schat - ten und ü - ber-tünc h -

6 5 7<sup>b</sup>

11

tes Grab. Sie ist den So - doms - äp - feln gleich, und die sich

4 b 4 6

13

mit der - sel - ben gat - ten, ge -

14

lan - gen nicht in Got - tes Reich. Sie ist als

7 4 6

15

wie ein schar-fes Schwert, das uns durch Leib und Seel,

5 7<sup>b</sup> 3 b

17

durch Leib und See - le fährt.

b

3.

4

7

12

15

18

21

26

30

35 *f*

39 *p*

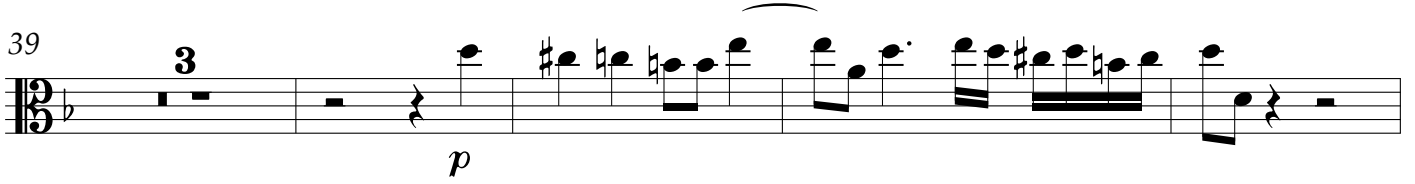

46 *f*

51 *p*

56

59

62

65

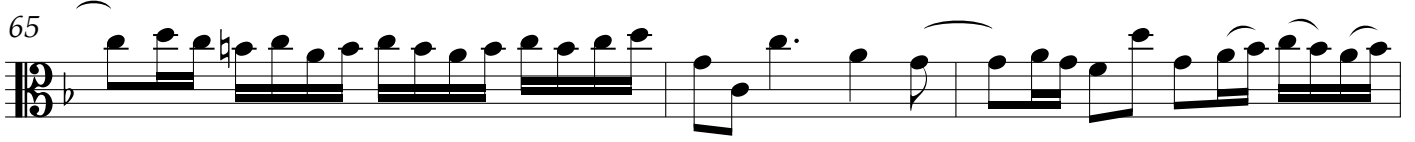

68 *f*

70 *tr.*

